



Shree Rahul Education Society's (Regd.)

SHREE L. R. TIWARI COLLEGE OF ENGINEERING

Kanakia Park, Near Commissioner's Bungalow, Mira Road (East), Thane 401107, Maharashtra

(Approved by AICTE, Govt. of Maharashtra & Affiliated to University of Mumbai)

Tel. No.: 022-65295732 / 022-65142376 | Email: slrtce@rahuleducation.com | Website: www.slrtce.in

Academic Year 2018 -2019

Sr. No.	Content
1	Students Feedback Analysis
2	Parents Feedback Analysis
3	Teachers Feedback Analysis
4	Alumni Feedback Analysis



PRINCIPAL

Shree L. R. Tiwari College of Engineering
Kanakia Park Mira Road (E).

SHREE L.R. TIWARI COLLEGE OF ENGINEERING

DEPARTMENT OF INFORMATION TECHNOLOGY

Students Feedback Survey Analysis (Regarding Syllabus)

Academic Year: 2018 - 2019

Class: SE/TE/BE

Branch: All Branches

Div.: A

Sr. No.	Name of the Student	Q1	Q2	Q3	Q4	Q5	Q6	Total	Mean
		5	5	5	5	5	5		
1	Divya Tiwari	3	3	4	4	3	3	20	3
2	Kantilal Vishwakarma	3	4	3	4	3	3	20	3
3	Pranav Ravindran	4	5	4	5	4	4	26	4
4	Deepak Sharma	3	4	4	5	3	4	23	4
5	Pathak Rishabh	4	5	5	4	5	5	28	5
6	Ganesh Mishra	4	4	5	4	4	5	26	4
7	Pratik varma	3	3	3	2	3	4	18	3
8	Robinsali Maredia	4	3	5	2	5	5	24	4
9	Sagar Sen	3	3	3	3	3	2	17	3
10	Vrushali Yadav	4	4	3	3	3	2	19	3
11	Pravin Lohare	3	3	3	2	4	4	19	3
12	Prathmesh Godse	3	3	3	2	4	4	19	3
13	Shraddha Singh	4	3	4	4	3	4	22	4
14	Hetansh Shah	5	4	4	4	5	5	27	5
15	Harshvardhan Dubey	4	5	5	5	4	4	27	5
16	Ajit Yadav	4	4	5	5	4	4	26	4
17	Ashika Poojari	4	4	4	5	4	4	25	4
18	Anisha Poojary	4	4	3	5	3	4	23	4
19	Siddharth gaglani	4	4	5	4	3	4	24	4
20	Abhishek jain	4	4	4	3	4	3	22	4
21	Ramavadh Chaurasiya	4	5	5	4	5	4	27	5
22	Lavkush gupta	4	5	5	4	5	5	28	5
23	Aniket Gupta	4	4	4	5	4	5	26	4
24	Ankit Gond	4	4	5	5	4	4	26	4
25	Abusad Choudhary	5	4	4	5	5	5	28	5
26	Jaydeep Dave	4	4	4	4	3	3	22	4
27	Rupal Gherwada	5	5	5	5	5	4	29	5
28	Soham Desai	4	4	3	4	4	5	24	4
29	Jaydeep Dobariya	5	4	4	5	5	5	28	5
30	Shubham Choudhary	5	5	4	5	5	4	28	5
31	Rashmin Bhuvra	4	5	4	5	5	5	28	5
32	Priyanka Chaudhari	4	4	4	4	4	4	24	4
33	Shashank Alva	5	5	4	4	4	5	27	5
34	Path Batavia	4	5	4	4	3	5	25	4
35	Deepa Bhatt	4	5	4	4	4	5	26	4
36	Dhiraj Mishra	5	5	5	5	4	5	29	5
37	ANUJA ANIL AMBRE	4	3	3	3	3	3	19	3
38	VIKAS SABHAPATI MISHRA	3	4	3	3	4	3	20	3

PRINCIPAL
Shree L. R. Tiwari College of Engineering
Kanakiya, (Gandhinagar Road, J.)

39	SHAMALI	4	4	3	4	4	3	22	4
40	SURESH MAURYA	5	4	4	5	4	5	27	5
41	SHEPHALI GUPTA	4	4	5	4	4	4	25	4
42	YUKTA GOTHI	4	4	3	3	3	3	20	3
43	SHRADDHA SHARMA	5	5	5	5	4	4	28	5
44	NISHA SINGH	3	4	4	3	4	3	21	4
45	SHRADDHA POWLI	3	4	4	3	4	3	21	4
46	PARVI UPADHYAY	4	5	3	4	5	4	25	4
47	SAILEE JANGAM	4	5	4	5	4	5	27	5
48	ANKUR VERMA	3	3	3	3	2	4	18	3
49	MADHURI SUBHASH GHULE	3	4	4	5	4	5	25	4
50	PRAMOD SALUNKHE	4	3	3	4	4	3	21	4
51	YASHVANT THAKUR	2	3	2	5	1	1	14	2
52	AMOL ANANT KADAM	4	5	4	5	5	5	28	5
53	SIDDHANT PRAADEEP CHAFE	4	3	4	4	4	4	23	4
54	TANMAY H PATIL	4	4	4	3	4	5	24	4
55	MUBASHIRA MANEKIA	3	2	3	4	3	3	18	3
56	ASIM KHAN	3	2	3	4	3	3	18	3
57	SMRITHI MANNADIAR	5	5	4	4	4	5	27	5
58	ATIK KADAM	5	5	4	5	5	5	29	5
59	SREEMOL M P	4	4	4	4	4	4	24	4
60	HARSHIL GAJERA	5	4	4	4	5	5	27	5
61	RAJ JOSHI	5	5	4	4	5	5	28	5
62	RITIKA JHA	5	4	5	5	4	4	27	5
63	RAVISHA DUBEY	5	5	5	4	4	5	28	5
64	SNEHAL DUBEY	5	5	4	4	5	4	27	5
65	JAITUL BHARODIYA	4	4	5	5	5	4	27	5
66	SURAJ SHUKLA	5	5	4	5	4	5	28	5
67	SWAPNA SATAPATHY	4	4	3	5	5	4	25	4
68	ANJANI PANDEY	5	4	4	5	4	5	27	5
69	ROSHANI MISHRA	3	4	3	4	4	4	22	4
70	PAVAN GAIKWAD	5	4	5	5	5	5	29	5
71	AMIT SHUKLA	4	3	4	3	5	4	23	4
72	AMIT SINGH	4	4	3	4	5	2	22	4
73	AKSHAY YADAV	4	5	5	5	5	4	28	5
74	SINGH CHITRANS	5	2	3	4	3	2	19	3
75	JAY GOLE	5	5	5	5	5	5	30	5
76	RAHUL GUPTA	3	4	3	3	3	3	19	3
77	CHETAN PATKAR	4	5	3	4	3	4	23	4
78	NIRAJ GUPTA	4	4	5	4	3	4	24	4
79	KRUTIKA KONAR	5	4	4	3	4	5	25	4
80	SHIVAM SINGH	5	4	4	4	3	4	24	4
81	TANK HARI	5	5	5	4	4	4	27	5
82	MANISH GUPTA	5	4	3	4	4	3	23	4



PRINCIPAL
Shree L. R. Tiwari College of Engineering
Kanakiya Park, Mira Road (E).

83	MILAN BAROT	4	3	4	5	4	3	23	4
84	POOJA YADAV	5	4	3	3	2	4	21	4
85	AASHISH GUPTA	5	5	4	4	3	4	25	4
86	ANANT SAWAL	4	4	4	5	4	4	25	4
87	SANKET GUJARATHI	3	2	3	2	4	4	18	3
88	KAUSTUBH DALVI	4	5	4	5	5	4	27	5
89	DARSHAN KHATRI	4	4	4	4	4	4	24	4
90	SARIKA GAONKAR	4	4	4	4	4	4	24	4
91	SOUMYA JHA	4	4	3	3	4	4	22	4
92	ADITI GAWAS	4	4	3	3	4	4	22	4
93	MANASI PALSHEKAR	4	4	3	3	3	4	21	4
94	NISHAD VISHAL	4	5	5	4	4	5	27	5
95	ABBAS PATRAWALA	4	3	5	4	4	5	25	4
96	SOUMYA BANGERA	4	5	5	4	5	4	27	5
97	RAJ GAJERA	4	5	4	5	4	5	27	5
Average Marks		4	4	4	4	4	4	24	4

Sr. No.	Analysis Criteria	Q1	Q2	Q3	Q4	Q5	Q6
1	Total Survey Attended Students	97	97	97	97	97	97
2	% of Lowest	0	0	0	0	1	1
3	% of Low	1	4	1	5	2	4
4	% of Medium	17	15	29	17	22	16
5	% of High	52	47	43	42	47	44
6	% of Highest	27	31	24	33	25	32
7	Total Survey Attended Students	97	97	97	97	97	97



PRINCIPAL
Shree L. R. Tiwari College of Engineering
Kanakiya Park, Mira Road (E).

Q.1 Does the syllabus meet its objectives?

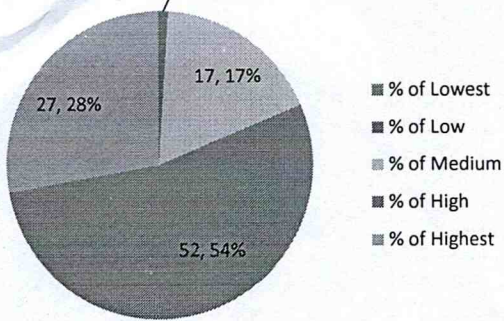

Q.2 Organization of the Course?

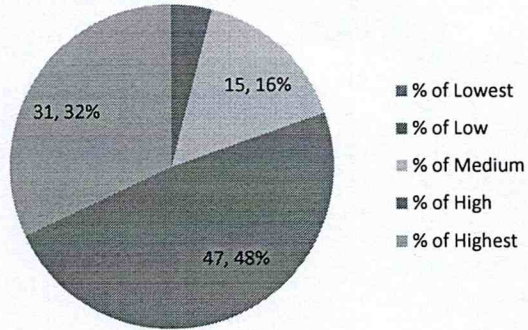

Q.3 Emphasis on fundamentals?

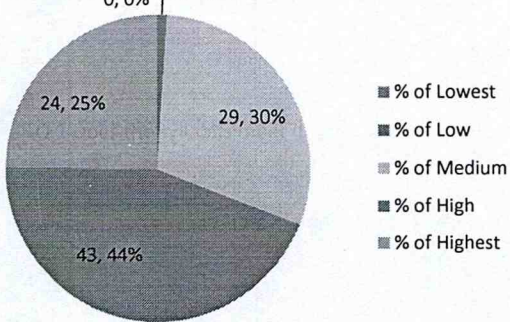

Q.4 Benefits derived from the course?

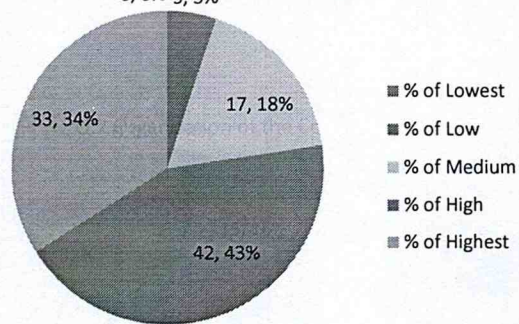

Q.5 Coverage of modern/advanced topics?

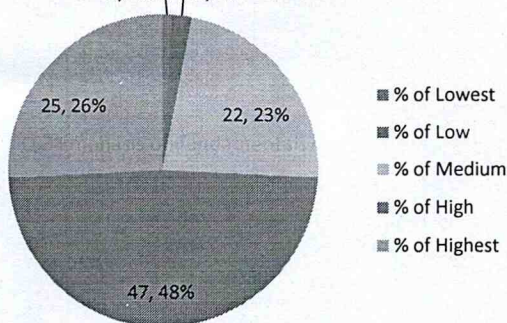

Q.6 Does this course meet the current industry requirements?

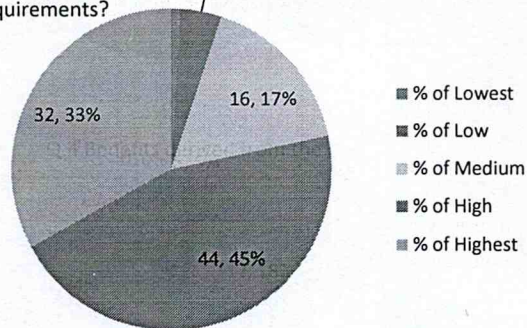

PRINCIPAL
 Shree L. R. Tiwari College of Engineering
 Kanakia Park, Mira Road (E).

SHREE L.R. TIWARI COLLEGE OF ENGINEERING
Student Feedback Survey Analysis (Regarding Ambience, Institution)

Academic Year: 2018 - 2019
Branch: All Branches

Class: SE/TE/BE
Sem.: III/IV/V/VI/VII/VIII

Sr. No.	Name of the Parent	Q1	Q2	Q3	Q4	Q5	Q6	Q7	Q8	Q9	Total	Mean	SEM
		3	3	3	3	3	3	3	3	3			
1	Saskshi Singh	3	3	3	2	3	2	2	2	2	22	2	IV
2	Shubham Pandey	3	2	3	2	2	1	2	3	3	21	2	IV
3	Harish Kumawat	3	2	3	2	2	3	2	1	2	20	2	IV
4	Deepak Mishra	1	1	0	0	1	1	1	1	1	7	1	IV
5	Vikas Gupta	2	3	2	1	3	2	2	2	2	19	2	IV
6	Atharva Ahirekar	1	1	1	1	1	1	1	1	1	9	1	IV
7	Saurabh Dubey	1	2	1	1	2	1	1	1	1	11	1	IV
8	Vipin Yadav	3	3	3	3	3	3	3	3	3	27	3	IV
9	Gupta Nilesh Arjun	2	3	2	2	2	2	2	2	2	19	2	IV
10	Harma Tiwari	2	3	2	3	2	3	2	1	2	20	2	VIII
11	Amira Saeed	2	2	3	2	2	2	2	2	2	19	2	VII
12	Shreya Samantha	2	2	2	3	3	1	2	3	3	21	2	VII
13	Jyoti Tiwari	2	3	2	2	2	2	3	2	2	20	2	VIII
14	Niket Tiwari	2	2	3	3	2	2	2	0	1	17	2	VIII
15	Siddhant Yadav	2	2	2	2	2	3	2	2	2	19	2	VII
16	Naman Pandey	3	3	3	3	3	3	3	3	3	27	3	VII
17	Adil Khan	3	3	3	3	3	3	3	3	3	27	3	VII
18	AjaybShaik	3	3	3	3	3	3	3	3	3	27	3	VII
19	Mohit Kalwar	3	2	2	2	3	3	2	3	2	22	2	VII
20	Divya Tiwari	3	2	3	2	3	2	1	3	3	22	2	VII
21	Kantilal	3	3	3	3	3	3	3	3	3	27	3	VIII
22	Pranav Ravindran	3	3	2	1	3	2	3	1	2	20	2	VIII
23	Deepak Sharma	3	2	3	3	2	1	2	3	2	21	2	VIII
24	Pathak Rishabh	2	1	3	3	2	1	3	2	3	20	2	VIII
25	Ganesh Mishra	3	3	3	3	3	3	3	3	3	27	3	VIII
26	Pratik varma	3	3	3	3	3	3	3	3	3	27	3	VIII
27	Robinsali Maredia	3	3	3	3	3	3	3	3	3	27	3	VI
28	Sagar Sen	3	3	3	3	3	3	3	3	3	27	3	VI
29	Vrushali Yadav	2	2	2	2	3	2	2	3	2	20	2	VI
30	Pravin Lohare	2	3	2	3	2	3	2	3	2	22	2	VI
31	Prathmesh Godse	3	3	3	3	3	3	3	3	3	27	3	VI
32	Shraddha Singh	2	3	3	3	2	3	3	2	3	24	3	VI
33	Hetansh Shah	2	2	2	3	2	1	3	2	2	19	2	VI
34	Harshvardhan Dubey	3	3	3	3	3	3	3	3	2	26	3	VI
35	Ajit Yadav	2	2	2	2	3	2	3	3	3	22	2	VI
36	Ashika Poojari	2	3	2	3	2	3	3	3	2	23	3	VI
37	Anisha Poojary	1	2	3	1	2	3	3	2	3	20	2	VI
38	Siddharth gaglani	2	3	2	2	3	3	2	3	2	22	2	VI
39	Abhishek jain	3	2	3	2	2	2	2	2	2	20	2	VI
40	Ramavadh	3	2	3	2	2	2	2	2	2	20	2	VI
41	Lavkush gupta	3	3	3	2	3	2	2	2	2	22	2	IV
42	Aniket Gupta	3	2	3	2	2	1	2	3		18	2	IV
43	Ankit Gond	3	2	3	2	2	3	2	1	2	20	2	IV
44	Abusad Choudhary	1	1	0	0	1	1	1	1	1	7	1	IV
45	Jaydeep Dave	2	3	2	1	3	2	2	2	2	19	2	IV
46	Rupal Gherwada	1	1	1	1	1	1	1	1	1	9	1	IV
47	Soham Desai	1	2	1	1	2	1	1	1	1	11	1	IV
48	Jaydeep Dobariya	3	3	3	3	3	3	3	3	3	27	3	IV
49	Shubham Choudhary	2	3	2	2	2	2	2	2	2	19	2	IV
50	Rashmin Bhuva	2	3	2	3	2	3	2	1	2	20	2	VIII
51	Priyanka Chaudhari	2	2	3	2	2	2	2	2	2	19	2	VII
52	Shashank Alva	2	2	2	3	3	1	2	3	3	21	2	VII



PRINCIPAL
 Shree L. R. Tiwari College of Engineering
 Kharadi Road, Mira Road (E).



53	Path Batavia	2	3	2	2	2	2	3	2	2	20	2	VIII
54	Deepa Bhatt	2	2	3	3	2	2	2	0	1	17	2	VIII
55	Dhiraj Mishra	2	2	2	2	2	3	2	2	2	19	2	VII
56	ANUJA ANIL	3	3	3	3	3	3	3	3	3	27	3	VII
57	VIKAS	3	3	3	3	3	3	3	3	3	27	3	VII
58	SHAMALI	3	3	3	3	3	3	3	3	3	27	3	VII
59	SURESH MAURYA	3	2	2	2	3	3	2	3	2	22	2	VII
60	SHEPHALI GUPTA	3	2	3	2	3	2	1	3	3	22	2	VII
61	YUKTA GOTHI	3	3	3	3	3	3	3	3	3	27	3	VIII
62	SHRADDHA	3	3	2	1	3	2	3	1	2	20	2	VIII
63	NISHA SINGH	3	2	3	3	2	1	2	3	2	21	2	VIII
64	SHRADDHA	2	1	3	3	2	1	3	2	3	20	2	VIII
65	PARVI	3	3	3	3	3	3	3	3	3	27	3	VIII
66	SAILEE JANGAM	3	3	3	3	3	3	3	3	3	27	3	VIII
67	ANKUR VERMA	3	3	3	3	3	3	3	3	3	27	3	VI
68	MADHURI	3	3	3	3	3	3	3	3	3	27	3	VI
69	PRAMOD	2	2	2	2	3	2	2	3	2	20	2	VI
70	YASHVANT	2	3	2	3	2	3	2	3	2	22	2	VI
71	AMOL ANANT	3	3	3	3	3	3	3	3	3	27	3	VI
72	SIDDHANT	2	3	3	3	2	3	3	2	3	24	3	VI
73	TANMAY H PATIL	2	2	2	3	2	1	3	2	2	19	2	VI
74	MUBASHIRA	3	3	3	3	3	3	3	3	2	26	3	VI
75	ASIM KHAN	2	2	2	2	3	2	3	3	3	22	2	VI
76	SMRITHI	2	3	2	3	2	3	3	3	2	23	3	VI
77	ATIK KADAM	1	2	3	1	2	3	3	2	3	20	2	VI
78	SREEMOL M P	2	3	2	2	3	3	2	3	2	22	2	VI
79	HARSHIL GAJERA	3	2	3	2	2	2	2	2	2	20	2	VI
80	RAJ JOSHI	3	2	3	2	2	2	2	2	2	20	2	VI
Average Marks		2	2	2	2	2	2	2	2	2	21	2	

Sr. No.	Analysis Criteria	Q1	Q2	Q3	Q4	Q5	Q6	Q7	Q8	Q9
1	Total Survey	80	80	80	80	80	80	80	80	80
2	% of Low	8	6	4	10	4	16	8	12	8
3	% of Moderate	32	32	28	28	36	24	34	24	38
4	% of Strong	40	42	46	40	40	40	38	42	33
5	Total Survey	80	80	78	78	80	80	80	78	79

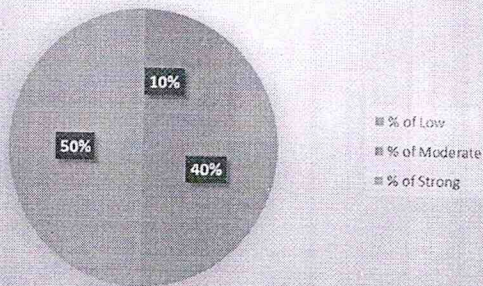
Q1. How do you rate the quality of Teaching and Faculty Support?



Q2. Does the faculty encourage student engagement?

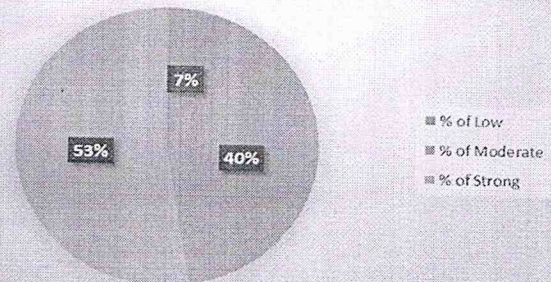

Q3. How do you rate the quality of Invited talks and Field Visits?

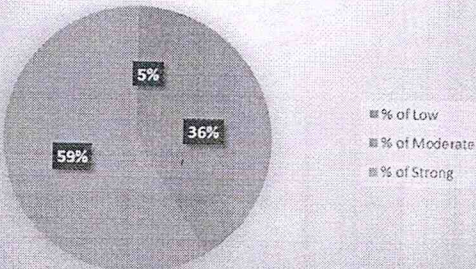

Q4. Rate your satisfaction on Internal Assessment Evaluation

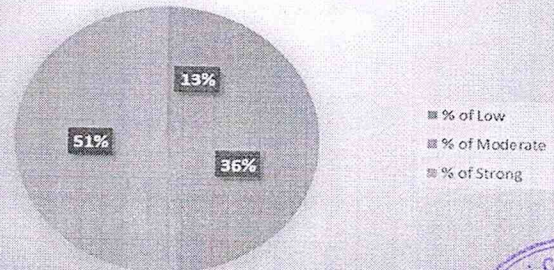

PRINCIPAL
Shree L. R. Tiwari College of Engineering
Kanakiya Road, Mira Road

Q5. Office and Administration support given.

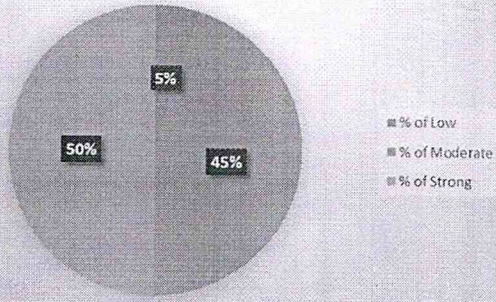

Q6. Library and learning resources, Canteen and Sports Facility.

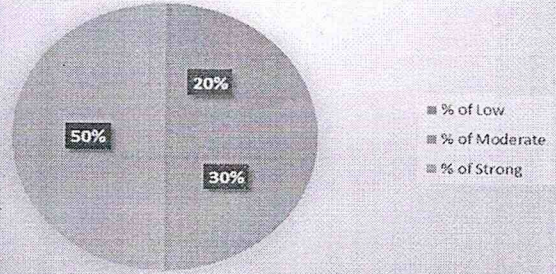

Q7. Cleanliness of campus, Availability of Drinking water, Restroom facilities.

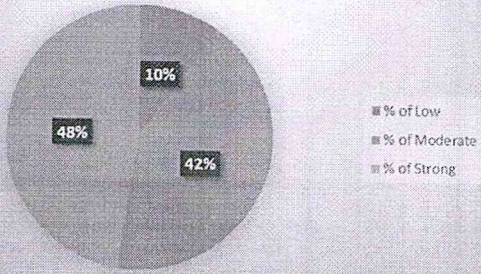

Q8. Placement activities, Career Guidance and Training Support.

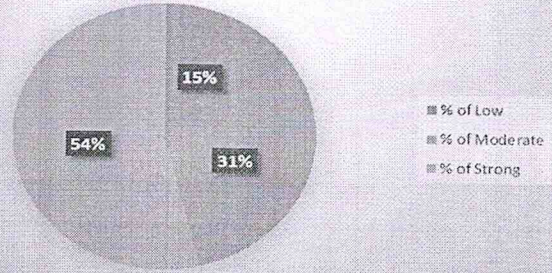

Q9. Overall rating to the Institute.

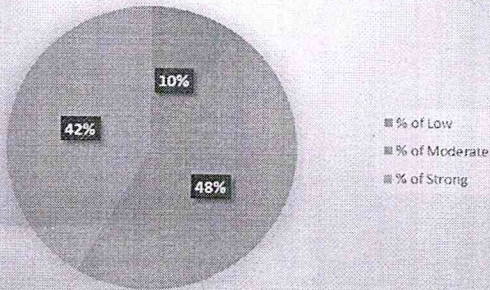

PRINCIPAL

Shree L. R. Tiwari College of Engineering
Kanakiya Park, Mira Road (E).

SHREE L.R. TIWARI COLLEGE OF ENGINEERING

DEPARTMENT OF INFORMATION TECHNOLOGY

Parents Feedback Survey Analysis (Regarding Syllabus)

Academic Year: 2018 - 2019

Class: SE/TE/BE

Branch: All Branches

Div.: A

Sr. No.	Name of the Parent	Q1	Q2	Q3	Q4	Q5	Q6	Total	Mean
		5	5	5	5	5	5		
1	Ashok Mistry	5	5	5	5	4	5	29	5
2	Parag Shah	3	4	4	4	5	4	24	4
3	Supeda Manoj Kantilal	3	4	4	4	5	4	24	4
4	Gauri Narvekar	3	3	3	3	4	3	19	3
5	Vijaya Poojary	4	4	3	5	3	4	23	4
6	Rahevi Poojari	4	5	5	4	4	4	26	4
7	Bhimsen Yadav	4	5	4	4	5	5	27	5
8	Sharayu Gaglani	4	4	4	5	3	4	24	4
9	Bharat Desai	4	4	4	5	3	5	25	4
10	Magambhai Dobariya	5	4	4	5	5	5	28	5
11	Kishorkumar Gherwada	5	5	5	5	4	4	28	5
12	Kiran Vibhakar	4	4	4	5	5	5	27	5
13	Sangita Tripathi	4	4	3	2	2	4	19	3
14	Harish Patil	5	4	4	5	4	5	27	5
15	M.Siraj	4	4	4	4	4	4	24	4
16	Shraddha Gupte	4	3	5	3	4	3	22	4
17	Sunder Nair	5	5	5	5	5	5	30	5
18	Tanushri Pal	3	4	4	4	3	3	21	4
19	ANITA SAXENA	3	4	4	4	3	2	20	3
20	NIKITA JADHAV	4	4	4	5	5	3	25	4
21	DINESH GAJERA	4	4	3	4	3	4	22	4
22	SATISH BANGERA	4	4	4	4	4	4	24	4
23	RAZIA PATRAWALA	4	5	4	4	4	4	25	4
24	SUNITA DALVI	4	5	4	4	4	4	25	4
25	JAYANT GUJARATHI	4	4	4	4	4	4	24	4
26	KAMLESH KHATRI	4	4	4	4	4	4	24	4
27	HARI GAONKAR	4	4	4	4	4	4	24	4
28	MANOJ NISHAD	4	4	5	5	4	5	27	5
29	JITENDRA PALSHEKAR	5	5	4	5	4	5	28	5
30	DASARATH GAWAS	4	3	3	4	4	5	23	4
31	SANJEEB JHA	4	4	4	4	4	4	24	4
Average Marks		4	4	4	4	4	4	25	4

Sr. No.	Analysis Criteria	Q1	Q2	Q3	Q4	Q5	Q6
1	Total Survey Attended Parents	31	31	31	31	31	31
2	% of Lowest	0	0	0	0	0	0
3	% of Low	0	0	0	1	1	1
4	% of Medium	5	3	5	2	6	4
5	% of High	20	20	20	16	17	16
6	% of Highest	6	8	6	12	7	10
7	Total Survey Attended Parents	31	31	31	31	31	31

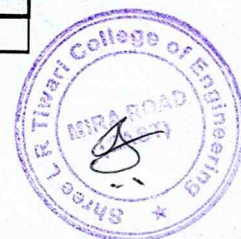

PRINCIPAL
Shree L. R. Tiwari College of Engineering
Kanakiya Park, Mira Road (E).

Q.1 Does the syllabus meet its objectives?

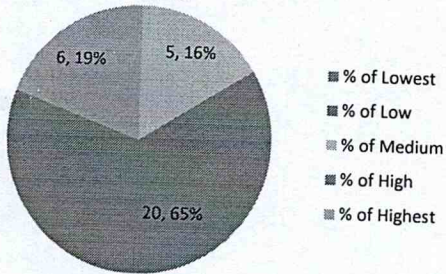

Q.2 Organization of the Course?

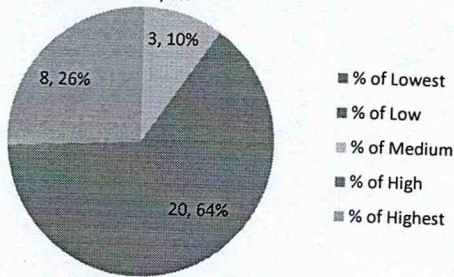

Q.3 Emphasis on fundamentals?

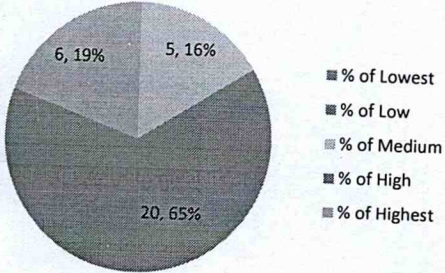

Q.4 Benefits derived from the course?

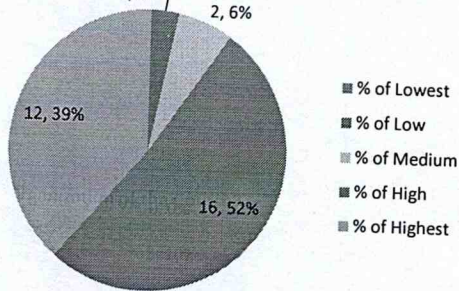

Q.5 Coverage of modern/advanced topics?

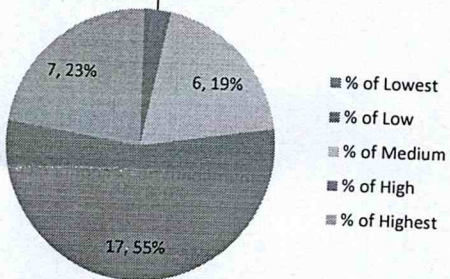

Q.6 Does this course meet the current industry requirements?

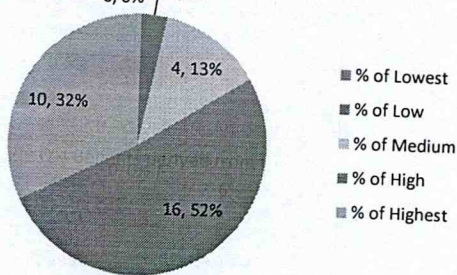

PRINCIPAL
 Shree L. R. Tiwari College of Engineering
 Kanakya Park, Mira Road (E).

SHREE L.R. TIWARI COLLEGE OF ENGINEERING
Parents Feedback Survey Analysis (Regarding Ambience, Institution)

Academic Year: 2018 - 2019
Branch: All Branches

Class: SE/TE/BE
Sem.: III/IV/V/VI/VII/VIII

Sr. No.	Name of the Parent	Q1	Q2	Q3	Q4	Q5	Q6	Q7	Q8	Q9	Total	Mean	SEM
		3	3	3	3	3	3	3	3	3			
1	Mohit Singh	2	2	3	3	2	3	2	2	3	22	2	IV
2	Ayush tiwari	2	2	3	3	2	2	1	2	2	19	2	IV
3	Rakesh Rai	2	2	3	3	3	3	2	2	2	22	2	IV
4	Swatantra Yadav	2	3	2	2	2	3	2	2	1	19	2	IV
5	Anita Shukla	2	2	3	2	1	2	1	2	3	18	2	IV
6	Hukam Singh	2	3	2	2	2	1	2	2	3	19	2	IV
7	Ayush Singh	2	2	2	3	3	3	2	2	2	21	2	IV
8	Anilkumar Yadav	2	2	2	2	2	2	3	2	2	19	2	IV
9	Sanjana Kushwa	3	3	2	2	3	3	3	3	3	25	3	IV
10	Rakesh Singh	3	2	3	3	3	2	3	3	2	24	3	VIII
11	Suresh Rai	3	2	3	2	3	3	3	2	2	23	3	VII
12	Tanisha Roy	3	3	3	2	2	2	3	3	2	23	3	VII
13	Ganga Kumari	3	2	3	2	2	2	2	3	2	21	2	VIII
14	Diksha Singh	2	3	2	2	2	2	2	2	1	18	2	VIII
15	Sachin Pal	2	2	3	2	2	3	2	2	2	20	2	VII
16	Sana Monsori	3	2	3	3	3	2	1	2	3	22	2	VII
17	Anand Kalwarkar	2	2	3	2	2	2	3	2	2	20	2	VII
18	Ganga Kulkarni	2	2	3	2	2	2	3	2	2	20	2	VII
19	Meena Tiwari	2	2	3	2	2	3	2	2	2	20	2	VII
20	Pavitra Salian	2	2	2	2	2	2	2	2	2	18	2	VII
21	DINESH	2	2	3	3	2	3	2	2	3	22	2	VIII
22	SATISH	2	2	3	3	2	2	1	2	2	19	2	VIII
23	RAJESH	2	2	3	3	3	3	2	2	2	22	2	VIII
24	SUNITA DALVI	2	3	2	2	2	3	2	2	1	19	2	VIII
25	JATANI	2	2	3	2	1	2	1	2	3	18	2	VIII
26	KHIMLASHI	2	3	2	2	2	1	2	2	3	19	2	VIII
27	PHAT	2	2	2	3	3	3	2	2	2	21	2	VI
28	MANUJAN	2	2	2	2	2	2	3	2	2	19	2	VI
29	JHENDRA	3	3	2	2	3	3	3	3	3	25	3	VI
30	DASAKSHI	3	2	3	3	3	2	3	3	2	24	3	VI
31	SANJEEB JHA	3	2	3	2	3	3	3	2	2	23	3	VI
Average Marks		2	2	3	2	2	2	2	2	2	21	2	

Sr. No.	Analysis Criteria	Q1	Q2	Q3	Q4	Q5	Q6	Q7	Q8	Q9
1	Total Survey	31	31	31	31	31	31	31	31	31
2	% of Low	0	0	0	0	2	2	5	0	3
3	% of Moderate	22	23	12	20	18	15	15	25	19
4	% of Strong	9	8	19	11	11	14	11	6	9
5	Total Survey	31	31	31	31	31	31	31	31	31



PRINCIPAL
Shree L. R. Tiwari College of Engineering
Kanakiya Park, Mira Road (E).

Analysis

Q1. How do you rate the quality of Teaching and Faculty support

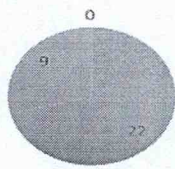

■ % of Low ■ % of Moderate ■ % of Strong

Q3. How do you rate the quality of Invited talk and field Visit?

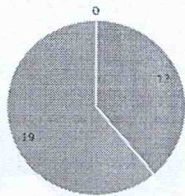

■ % of Low ■ % of Moderate ■ % of Strong

Q5. Office and Administration Support given?

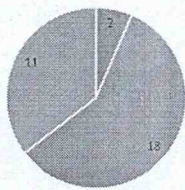

■ % of Low ■ % of Moderate ■ % of Strong

Q7. Cleanliness of campus, Availability of Drinking water, Restroom Facilities.

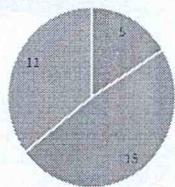

■ % of Low ■ % of Moderate ■ % of Strong

Q9. Overall Rating to the Institute.

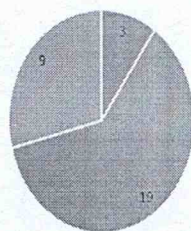

■ % of Low ■ % of Moderate ■ % of Strong

Q2. Does the Faculty encourage student engagement?

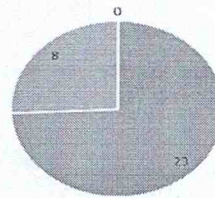

■ % of Low ■ % of Moderate ■ % of Strong

Q4. Rate your satisfaction on Internal Assessment Evaluation?

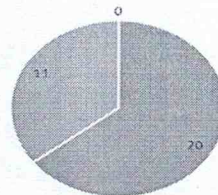

■ % of Low ■ % of Moderate ■ % of Strong

Q6. Library and Learning resources, Canteen and Sports facility.

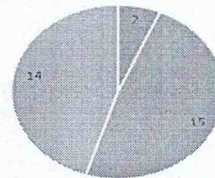

■ % of Low ■ % of Moderate ■ % of Strong

Q8. Placement Activities, Career Guidance and Training support

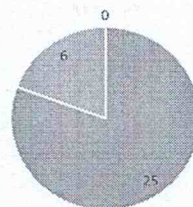

■ % of Low ■ % of Moderate ■ % of Strong



[Handwritten Signature]

PRINCIPAL
Shree L. R. Tiwari College of Engineering
Kanakiya Park, Mira Road (E).

SHREE L.R. TIWARI COLLEGE OF ENGINEERING

DEPARTMENT OF INFORMATION TECHNOLOGY

Teachers Feedback Survey Analysis (Regarding Syllabus)

Academic Year: 2018 - 2019

Class: SE/TE/BE

Branch: All Branches

Div.: A

Sr. No.	Name of the Teacher	Q1	Q2	Q3	Q4	Q5	Q6	Total	Mean
		5	5	5	5	5	5		
1	Prof. Deepali Patil	4	4	3	4	4	3	22	4
2	Prof. Saurabh Suman	4	4	4	4	4	4	24	4
3	Prof. Satish Ranbhise	4	5	4	4	4	4	25	4
4	Prof. Sunil Yadav	4	4	4	4	4	4	24	4
5	Prof. Poonam Pangarkar	4	4	4	4	4	4	24	4
6	Prof. Gayatri Dantal	3	3	4	3	3	4	20	3
7	Prof. Komal Champanerker	4	5	4	4	5	5	27	5
8	Prof. Mrunal Bhogte	4	4	4	4	3	3	22	4
9	Prof. Rupali Pashte	4	4	4	3	4	3	22	4
10	Prof. Reena Kothari	4	1	3	3	3	2	16	3
11	Prof. Aarti Puthran	4	3	4	3	4	3	21	4
12	Prof. Anil Chaturvedi	5	4	4	4	3	4	24	4
13	Prof. Sonali Deshmukh	4	4	5	4	4	4	25	4
14	Prof. Zainab Mizwan	3	3	4	4	3	3	20	3
15	Prof. Dr. Swati Khandare	4	4	4	4	4	4	24	4
16	Prof. Shruti Patil	3	3	3	3	3	3	18	3
17	Prof. Aboli Moharil	5	4	3	3	3	3	21	4
18	Prof. Hemangi Satam	4	4	3	3	3	3	20	3
19	Prof. Namrata Kulkarni	3	3	3	3	4	3	19	3
20	Prof. Aparna Majare	4	4	3	3	2	2	18	3
21	Prof. Snehal Shah	4	4	3	4	3	4	22	4
22	Prof. Swapna Patil	4	3	4	4	4	4	23	4
23	Prof. Madhuri Bhujbal	5	5	5	4	3	3	25	4
24	Prof. Aditya Desai	4	5	5	4	3	4	25	4
25	Prof. Priyanka Malgi	4	4	4	4	4	4	24	4
26	Prof. Dipti Kale	5	4	4	5	3	4	25	4
27	Prof. Menka Singh	4	4	5	5	4	4	26	4
28	Prof. Madhuri Wagholikar	4	4	3	5	3	4	23	4
29	Prof. Maheshwari Marne	3	4	3	4	4	3	21	4
30	Prof. Sweta Jha	5	4	4	4	4	4	25	4
31	Prof. Sandeep Dwivedi	3	4	4	3	3	2	19	3
32	Prof. Shashanki Singh	3	4	4	3	4	3	21	4
33	ESD- AARTI NAIK (TH&PR)	5	5	5	5	4	4	28	5
34	P.E- TANVI THAKUR (TH&PR)	4	5	5	5	4	4	27	5
35	CCN- KHUSHBU TIKHE (TH)	5	4	4	5	4	4	26	4
36	CCN-TANVI THAKUR(PR)	4	4	5	5	4	4	26	4
37	ICT- ROHINI JADHAV(PR)	5	4	4	4	4	4	25	4
38	DIP- SHEETAL MAHADIK (TH)	4	4	4	4	4	4	24	4
39	DIP- SAMITA BHANDARI (PR)	5	5	5	5	4	4	28	5
Average Marks		4	4	4	4	4	4	23	4

Sr. No.	Analysis Criteria	Q1	Q2	Q3	Q4	Q5	Q6
1	Total Survey Attended Teachers	39	39	39	39	39	39
2	% of Lowest	0	1	0	0	0	0
3	% of Low	0	0	0	0	1	3
4	% of Medium	7	6	10	11	14	12
5	% of High	23	25	21	20	23	23
6	% of Highest	9	7	8	8	1	1
7	Total Survey Attended Teachers	39	39	39	39	39	39

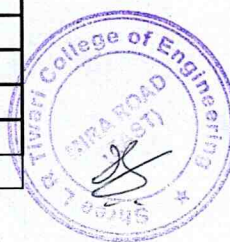

PRINCIPAL
Shree L. R. Tiwari College of Engineering
 Kanakiya Park, Mira Road (E).

Q.1 Does the syllabus meet its objectives?

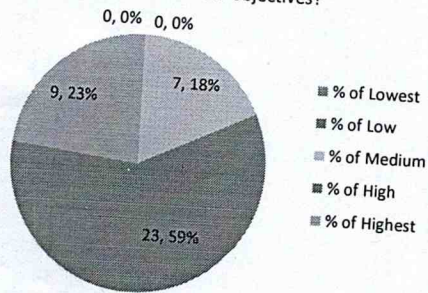

Q.2 Organization of the Course?

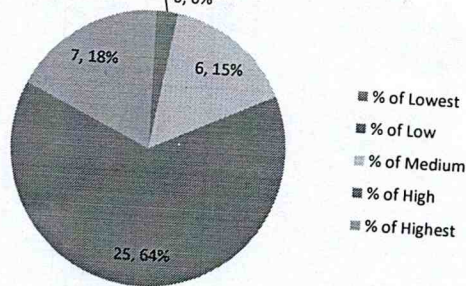

Q.3 Emphasis on fundamentals?

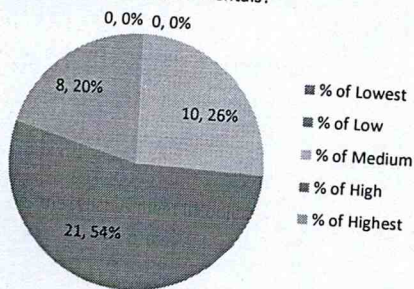

Q.4 Benefits derived from the course?

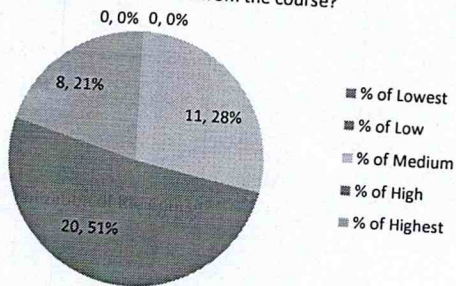

Q.5 Coverage of modern/advanced topics?

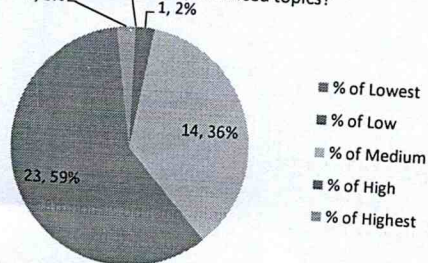

Q.6 Does this course meet the current industry requirements?

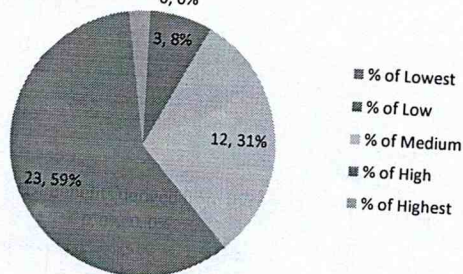

PRINCIPAL
 Shree L. R. Tiwari College of Engineering
 Kanakiya Park, Mira Road (E).

SHREE L.R. TIWARI COLLEGE OF ENGINEERING
Alumni Feedback Survey Analysis (Regarding Ambience, Institution)

Academic Year: 2018 - 2019
Branch: All Branches

Class: SE/TE/BE
Sem.: III/IV/V/VI/VII/VIII

Sr. No.	Name of the Parent	Q1	Q2	Q3	Q4	Q5	Q6	Q7	Q8	Q9	Total	Mean	SEM
		3	3	3	3	3	3	3	3	3			
1	Shubham Porel	3	2	3	3	3	3	3	3	3	26	3	IV
2	Shubham Pandey	2	1	3	3	3	2	2	3	3	22	2	IV
3	Durgesh Vishwakarma	2	3	3	2	2	2	1	1	2	18	2	IV
4	Hrishikesh Patil	2	1	2	2	1	2	3	3	2	18	2	IV
5	Baldev Thakur	3	1	3	3	3	3	1	1	2	20	2	IV
6	Binod Kumar	3	2	1	3	3	3	2	1	3	21	2	IV
7	Bhupendra Bishnoi	1	2	3	3	3	2	1	1	3	19	2	IV
8	Ratnesh Sahani	2	2	2	2	2	2	2	2	2	18	2	IV
9	Dharampal Singh	3	2	3	3	3	3	2	3	2	24	3	IV
10	Shishupal Singh	3	2	3	2	3	2	3	3	3	24	3	VIII
11	Hari Singh	3	2	1	3	3	2	1	3	3	21	2	VII
12	Sumit Pathak	3	2	2	3	3	4	3	3	2	25	3	VII
13	Manas Mishra	3	2	2	3	1	2	2	2	3	20	2	VIII
14	Satyam Dhokte	3	2	1	3	3	2	2	3	3	22	2	VIII
15	Devang Kantekar	2	3	2	1	3	2	3	2	3	21	2	VII
16	Atharva Ahire	3	2	3	3	2	3	2	2	1	21	2	VII
17	SANKET GUJARATHI	2	2	3	2	2	2	3	2	2	20	2	VII
18	KAUSTUBH DALVI	2	2	3	2	2	2	3	2	2	20	2	VII
19	DARSHAN KHATRI	2	2	3	2	2	3	2	2	2	20	2	VII
20	SARIKA GAONKAR	2	2	2	2	2	2	2	2	2	18	2	VII
21	SOUMYA JHA	2	2	3	3	2	3	2	2	3	22	2	VIII
22	ADITI GAWAS	2	2	3	3	2	2	1	2	2	19	2	VIII
23	MANASI PALSHETKAR	2	2	3	3	3	3	2	2	2	22	2	VIII
24	NISHAD VISHAL	2	3	2	2	2	3	2	2	1	19	2	VIII
25	ABBAS PATRAWALA	2	2	3	2	1	2	1	2	3	18	2	VIII
26	SOUMYA BANGERA	2	3	2	2	2	1	2	2	3	19	2	VIII
27	RAJ GAJERA	2	2	2	3	3	3	2	2	2	21	2	VI
28	TANK HARI	2	2	2	2	2	2	3	2	2	19	2	VI
29	MANISH GUPTA	3	3	2	2	3	3	3	3	3	25	3	VI
30	MILAN BAROT	2	2	2	3	3	3	2	2	2	21	2	VI
31	POOJA YADAV	2	2	2	2	2	2	3	2	2	19	2	VI
32	AASHISH GUPTA	3	3	2	2	3	3	3	3	3	25	3	VI
Average Marks		2	2	2	2	2	2	2	2	2	21	2	22



PRINCIPAL
Shree L. R. Tiwari College of Engineering
Kanakiya Park, Mira Road (E).

Sr. No.	Analysis Criteria	Q1	Q2	Q3	Q4	Q5	Q6	Q7	Q8	Q9
1	Total Survey	32	32	32	32	32	32	32	32	32
2	% of Low	1	3	3	1	3	1	6	4	2
3	% of Moderate	19	23	14	15	13	17	15	18	16
4	% of Strong	12	6	15	16	16	13	11	10	14
5	Total Survey	32	32	32	32	32	31	32	32	32

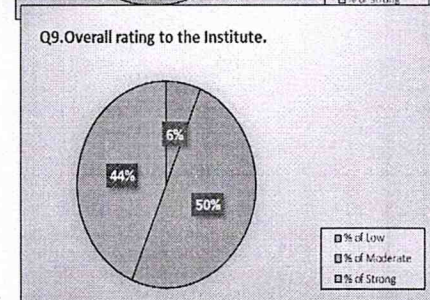
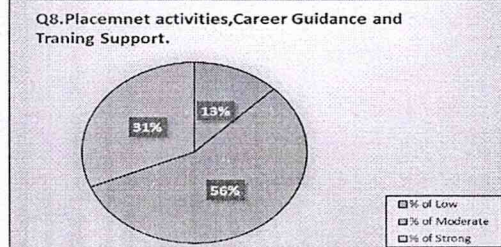
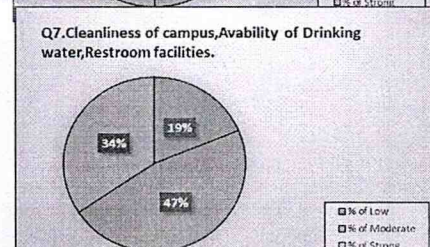
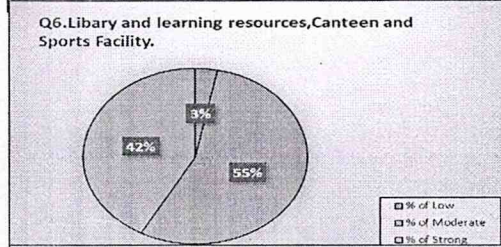
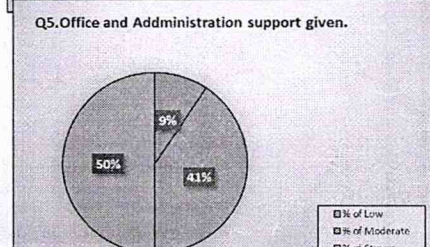
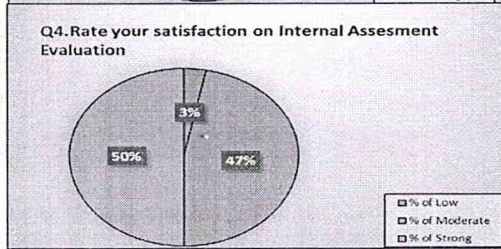
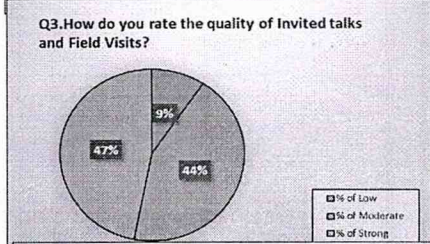
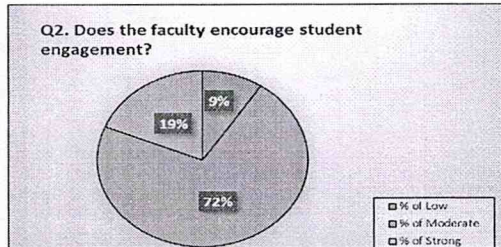
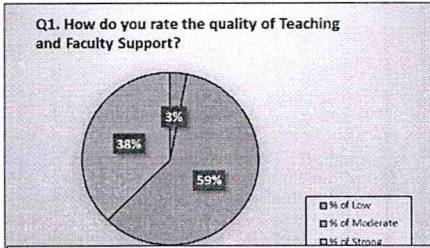

(Handwritten signature)



PRINCIPAL
 Shree L. R. Tiwari College of Engineering
 Kanakiya Park, Mira Road (E).